

Section A-A
C2C

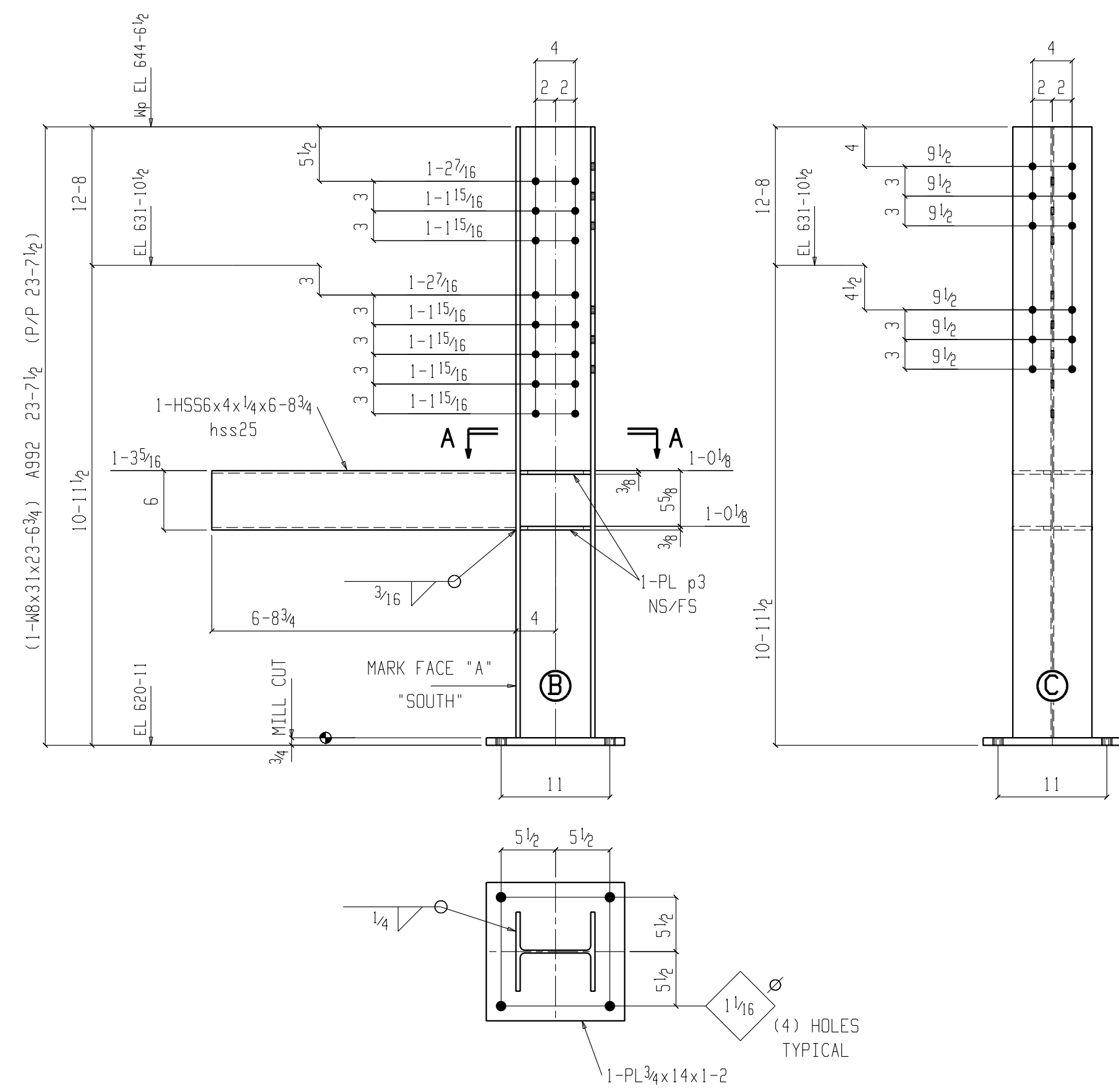

ONE COLUMN C2C

W 8x2 1/8
F 8x2 1/8
AT GRID:
1.1 & E.1

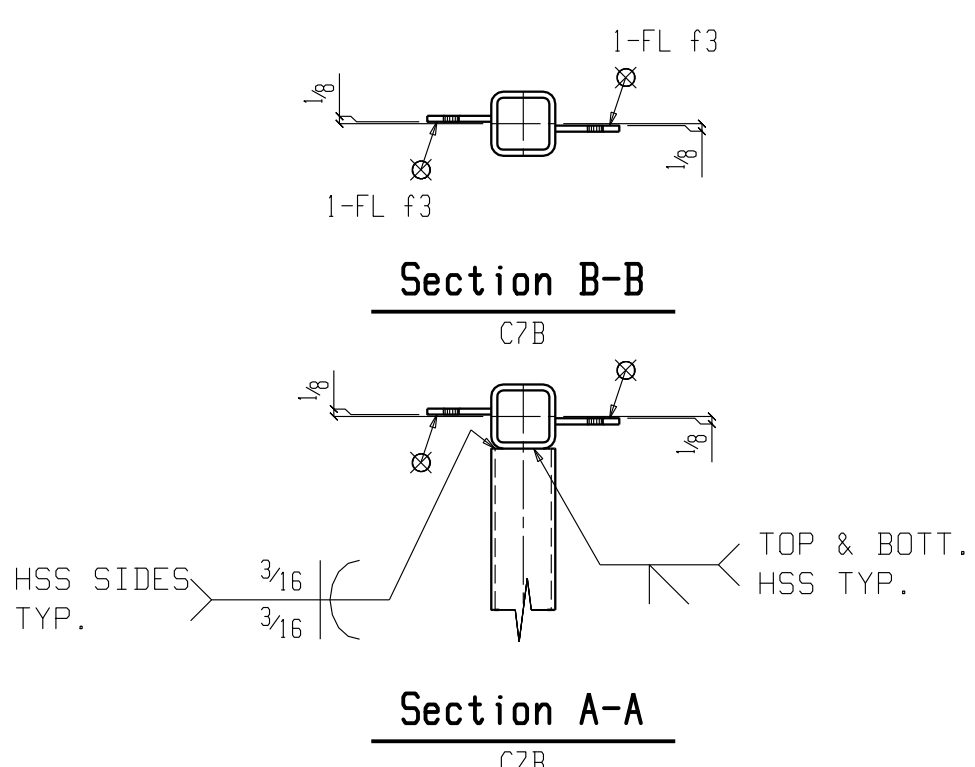
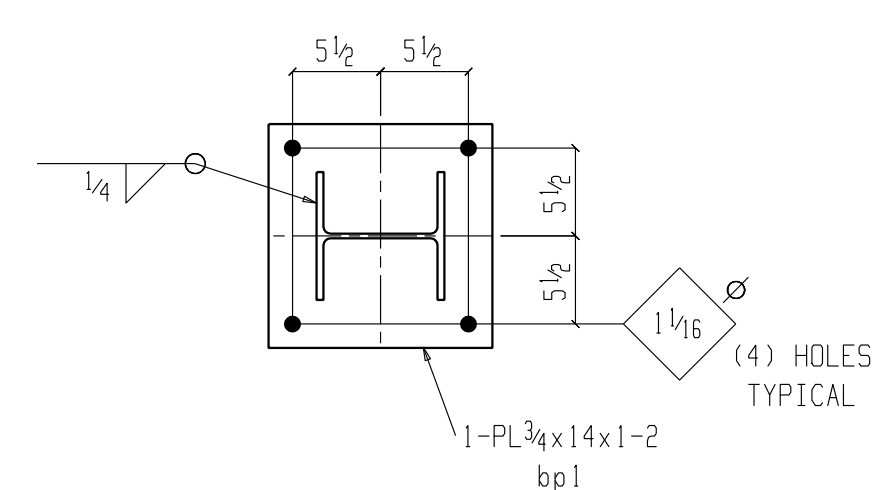

Section A-A
C7B

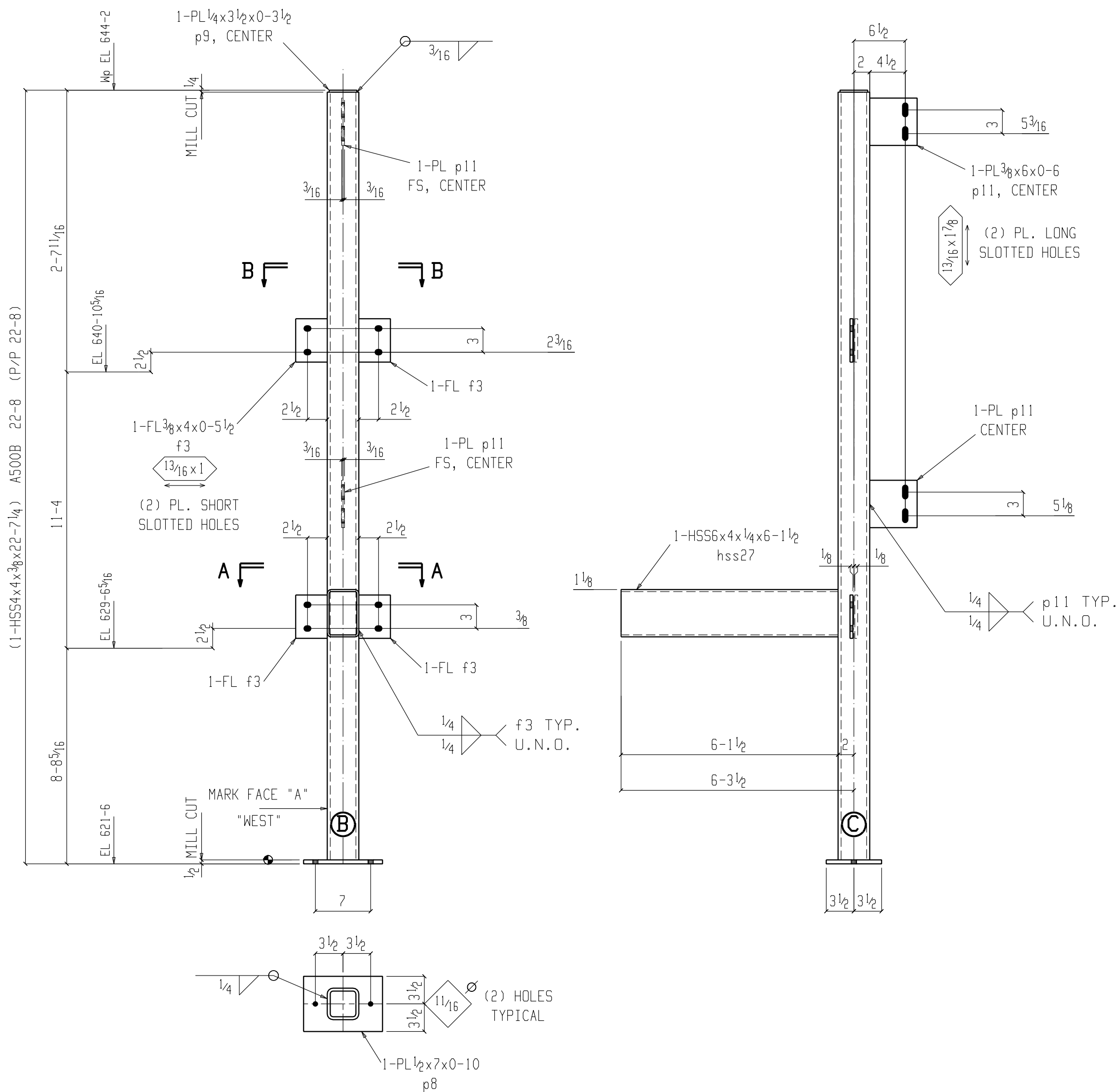

5 COLUMNS C7B

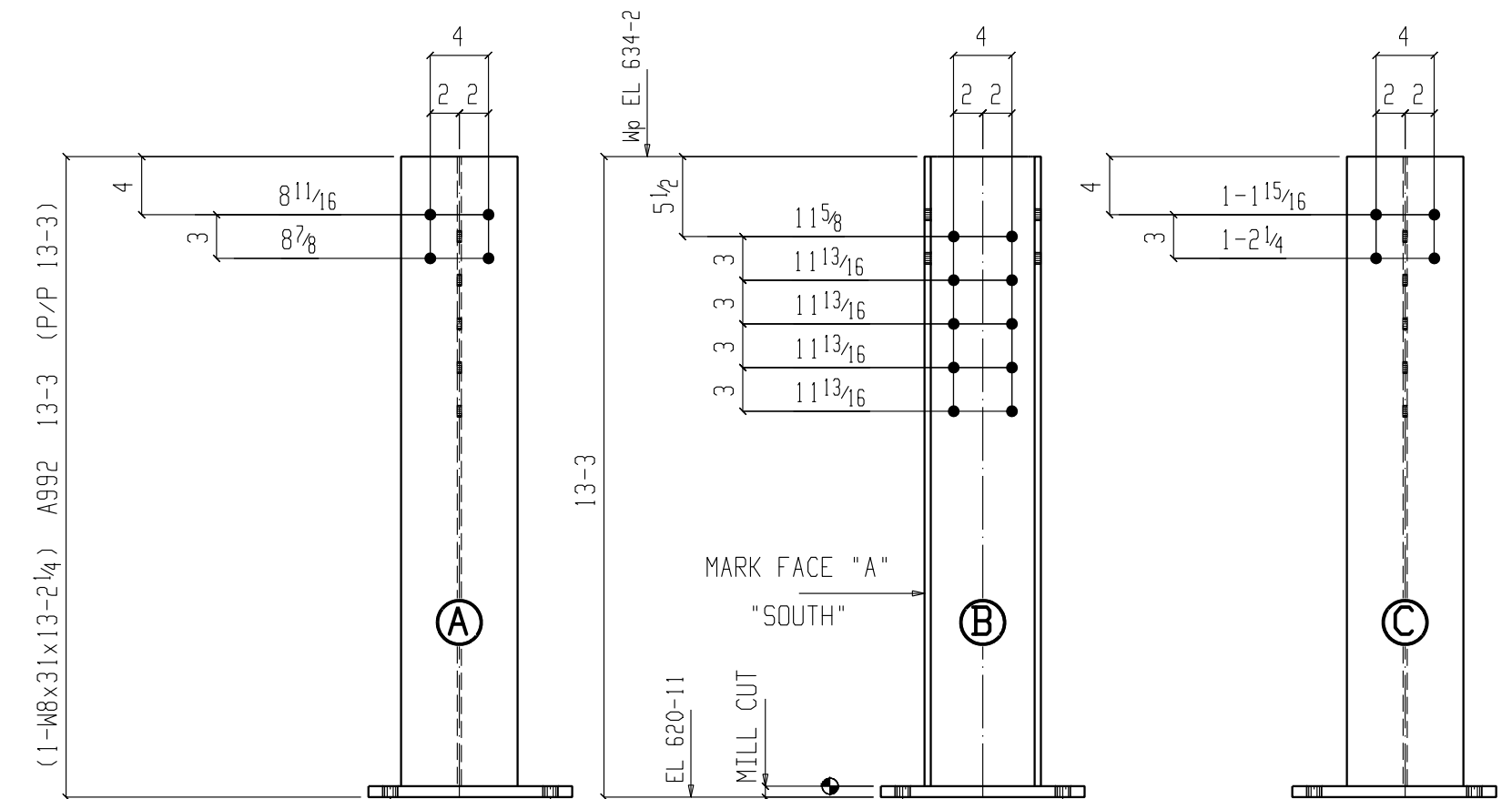

ONE COLUMN C3A

W 8x2 1/8
F 8x2 1/8
AT GRID:
1.9 & L.5

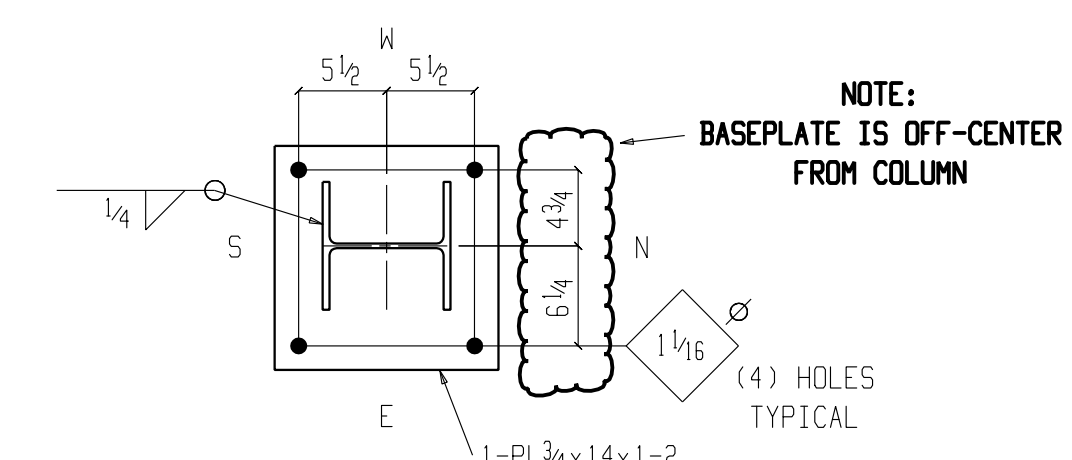

GENERAL SHOP FABRICATION NOTES:

- ALL WIDE FLANGE MEMBERS ("W" SHAPES) SHALL BE ASTM A572 GRADE 50 (W/ SPECIAL REQUIREMENTS PER AISI TECHNICAL BULLETIN #3 DATED 3/97) OR ASTM A582 GRADE 50. Fy = 50 ksi.
- ALL STEEL PIPE TO BE ASTM A53 U.N.O.
- ALL STEEL PLATES, ANGLES, CHANNELS, BARS, ETC. TO BE ASTM A36, (Fy=36 KSI)
- ALL STRUCTURAL TUBE STEEL TO BE ASTM A500, GRADE B, (Fy=46 KSI), U.N.O.
- ALL HOLES TO BE 1/16" DIA., U.N.O.
- ALL WELDED CONNECTIONS TO BE ELECTRIC ARC WELDED W/ AWS SERIES E70 ELECTRODES.
- ALL BOLTED CONNECTIONS TO BE W/ ASTM A-325 H.S. BOLTS W/ HARD NUTS & WASHERS.
- ALL WELDS (SEAL WELDED) TO BE 1/8" LESS THAN MATERIAL THICKNESS U.N.O.
- ALL ADDITIVES (DOUBLE ARROWS) ARE REF. TO CUT END OF MEMBER OR TOP OF COL. BASE PL. U.N.O.
- PRIME, & PAINT PER FABRICATORS STANDARD RUST INHIBITING RED PRIMER, LEAD FREE. UNLESS NOTED OTHERWISE.
- ERECTION PLAN PER SHEET E1.

DRAWING REVIEW / APPROVAL

NEW CENTURY ENGINEERING HAS MADE EVERY EFFORT TO CORRECTLY AND COMPLETELY INCORPORATE THE INTENT OF THE CONTRACT DOCUMENTS. APPROVAL BY THE CLIENTS REPRESENTATIVE SHALL CONSTITUTE ACCEPTANCE. ANY POST-APPROVAL CHANGES WILL BE CONSIDERED TO BE CONTRACT CHANGES.

	FOR: company name project name city, state		START DATE:	NEED JOB NO.:
	3106 E. VANTAGE PT. DR. MIDLAND, MICH. 48640 PHONE : (989) 633-3331 FAX : (989) 633-3334 serskine@newcenturyeng.com		REVISEMENTS:	DWG. NO.:
TITLE: STRUCTURAL STEEL DETAILS project name xxxxxx		DRAWN BY: _____	DATE:	X